

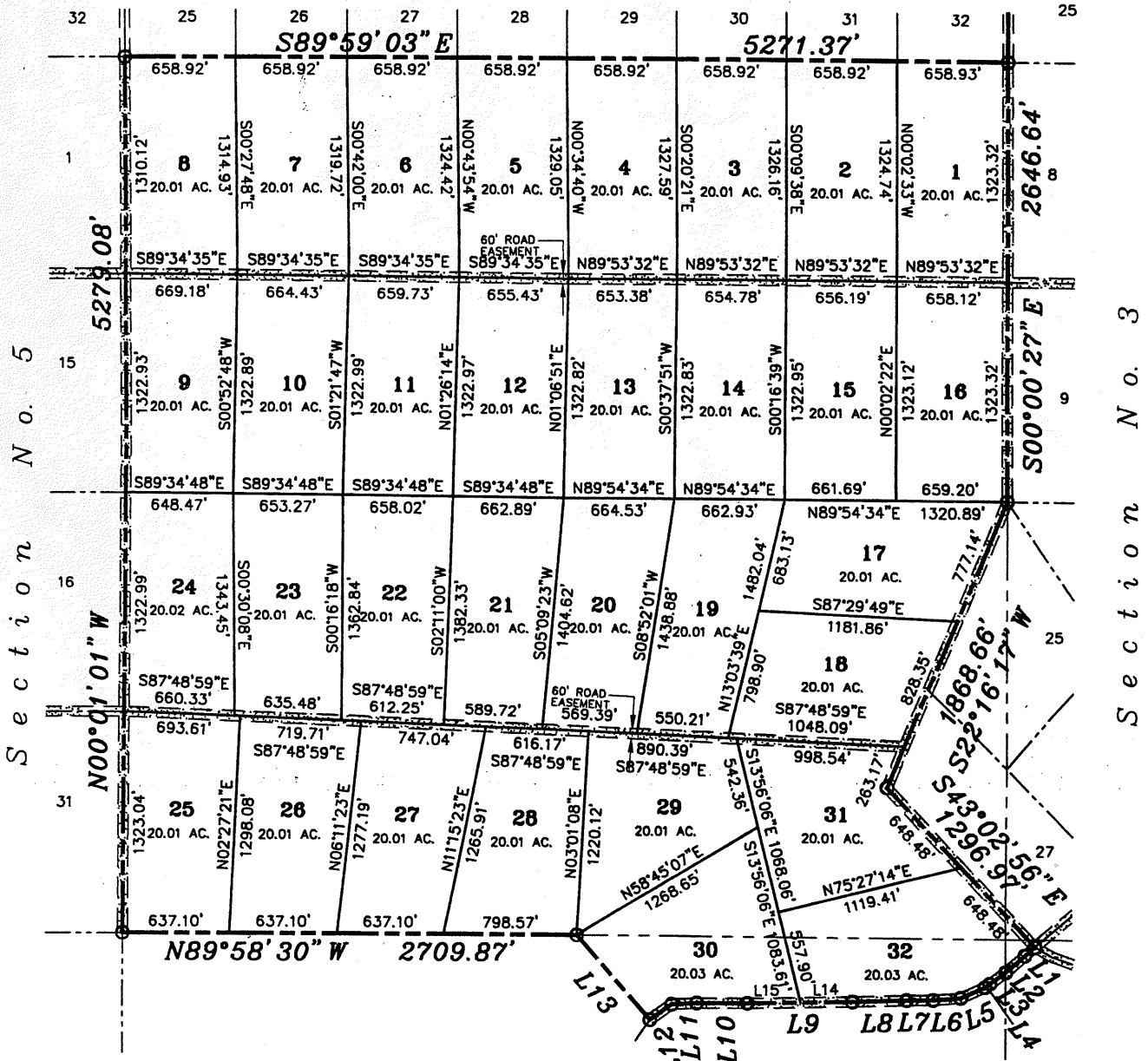

LINE TABLE		
LINE	BEARING	LENGTH
L1	S48°45'02"W	80.62
L2	S48°33'12"W	151.67
L3	S53°26'34"W	117.33
L4	S52°44'37"W	36.74
L5	S65°04'49"W	158.89
L6	S85°04'38"W	163.97
L7	S89°07'34"W	157.35
L8	S87°49'14"W	321.19
L9	S88°37'10"W	626.06
L10	S89°41'03"W	303.26
L11	S86°49'13"W	150.19
L12	S54°27'36"W	160.40
L13	N41°21'58"W	672.22
L14	S88°37'10"W	308.39
L15	S88°37'10"W	317.67

Section No. 24  
Block 38



**NOTES:**

1. All exterior subdivision and Section corners are marked with a 5/8" rebar with cap stamped "LAND-MARK TX 4869 NM11402" unless otherwise noted.
2. All interior lot corners are marked with a 5/8" rebar with cap stamped "LAND-MARK TX 4869 NM11402" unless otherwise noted.
3. Bearings on this plat are based on True North.

~~SHOWN~~ PROPOSED ROAD AND DECICATION OF ACCESS & UTILITY EASEMENTS.

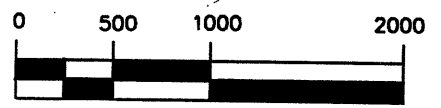

**Graphic Scale**

I hereby certify that the foregoing plat of survey was prepared from records and field notes of an actual survey performed under my direction showing all recorded and visible easements, stock tanks, corrals and water wells and is correct to the best of my knowledge and belief.

*[Signature]*  
Larry L. Drewes, R.P.L.S.  
Texas 4869 N.M. 11402

**SUNSET RANCHES  
UNIT 542**  
BEING A PORTION OF  
SECTIONS 3, 4, 7,  
AND 8, BLOCK 47-1/2,  
PUBLIC SCHOOL LAND  
HUDSPETH COUNTY, TEXAS  
CONTAINING 640.347 ACRES±

**Land-Mark Professional  
Surveying, Inc.**  
1420 Bessemer Drive, Suite 'A'  
El Paso, Texas 79936  
(915) 598-1300  
email: Land-marksurvey.com  
"Serving Texas, New Mexico  
and Arizona"