

LINE	BEARING	LENGTH
L1	N54°54'33"E	446.34'
L2	S79°55'09"E	619.89'
L3	N11°38'27"E	110.39'
L4	S89°57'57"E	684.82'
L5	S00°01'35"E	299.89'
L6	N54°54'33"E	396.01'
L7	N54°54'33"E	133.78'
L8	N67°04'07"E	162.84'
L9	N81°48'43"E	146.96'
L10	N81°48'43"E	60.66'
L11	N81°48'43"E	86.30'
L12	S89°39'32"E	171.68'
L13	S85°15'43"E	191.02'
L14	S80°21'24"E	324.43'
L15	S78°17'31"E	185.24'
L16	S78°17'31"E	107.64'
L17	S78°17'31"E	77.61'
L18	S82°06'25"E	160.99'
L19	N78°31'08"E	155.15'

LINE	BEARING	LENGTH
L20	N70°00'02"E	314.04'
L21	S66°11'36"W	174.30'
L22	S64°26'09"W	140.40'
L23	S65°04'36"W	308.20'
L24	N65°53'56"E	150.38'
L25	N65°53'56"E	48.30'
L26	N65°53'56"E	102.08'
L27	S86°18'42"W	161.29'
L28	S78°27'57"W	154.42'
L29	S63°26'19"W	157.75'
L30	S60°05'04"W	153.26'
L31	S55°22'55"W	155.52'
L32	N55°22'55"E	101.52'
L33	N55°22'55"E	54.00'
L34	S32°00'28"W	154.84'
L35	S03°23'01"W	158.05'
L36	S11°57'57"E	155.11'
L37	S09°10'43"W	160.93'
L38	S09°36'28"W	135.75'

Section No. 6

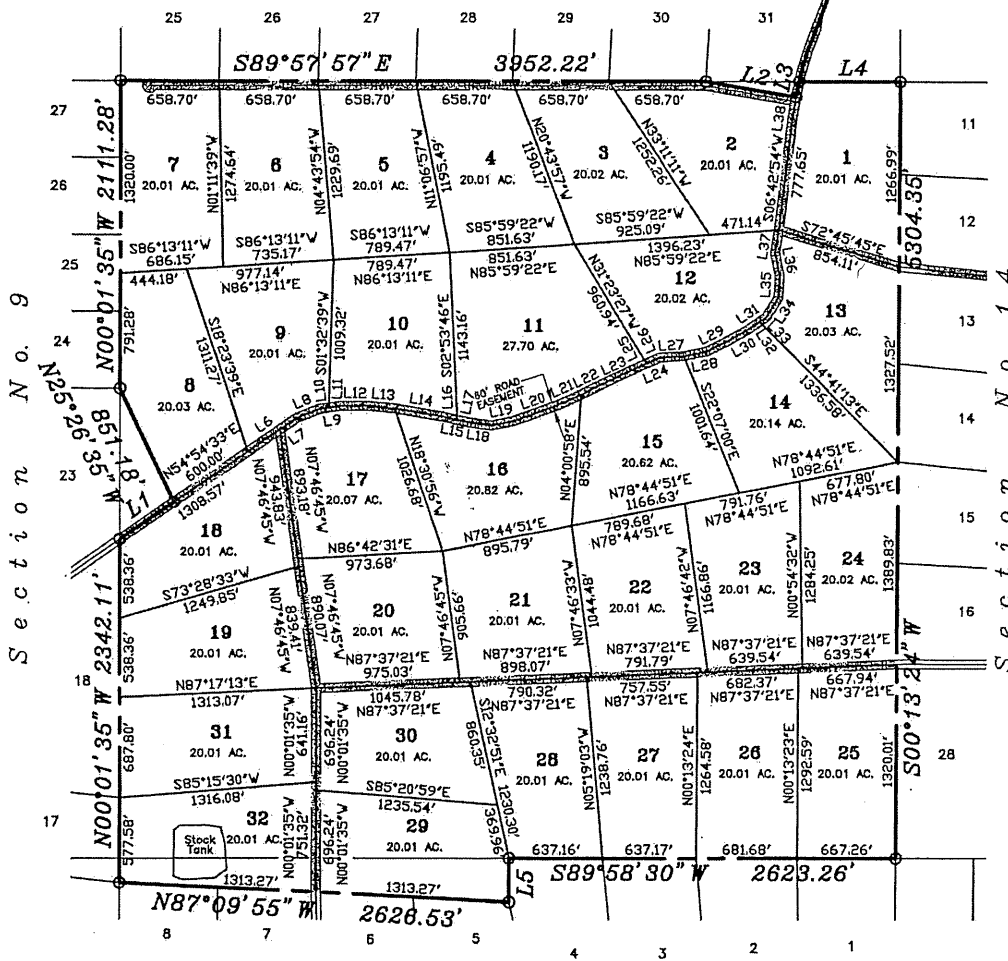

NOTES:

1. All exterior subdivision and Section corners are marked with a 5/8" rebar with cap stamped 'LAND-MARK TX 4869 NM11402' unless otherwise noted.
 2. All interior lot corners are marked with a 5/8" rebar with cap stamped 'LAND-MARK TX 4869 NM11402' unless otherwise noted.
 3. Bearings on this plot are based on True North.
- PROPOSED ROAD AND DECATION OF ACCESS & UTILITY EASEMENTS.

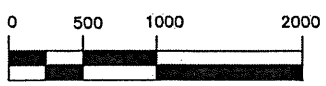
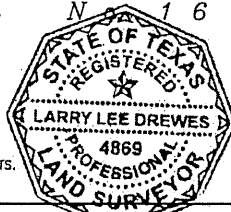

1" = 1000'
Graphic Scale

I hereby certify that the foregoing plat of survey was prepared from records and field notes of an actual survey performed under my direction showing all recorded and visible easements, stock tanks, corrals and water wells and is correct to the best of my knowledge and belief.

Larry L. Drewes
Larry L. Drewes, R.P.L.S.
Texas 4869 N.M. 11402

**SUNSET RANCHES
UNIT 553**
BEING SECTIONS 15 & 16,
BLOCK 47-1/2,
PUBLIC SCHOOL LAND
HUDSPETH COUNTY, TEXAS
CONTAINING 649.636 ACRES±

Land-Mark Professional
Surveying, Inc.
1420 Bessemer Drive, Suite 'A'
El Paso, Texas 79936
(915) 598-1300
email: Land-marksurvey.com
"Serving Texas, New Mexico
and Arizona"