

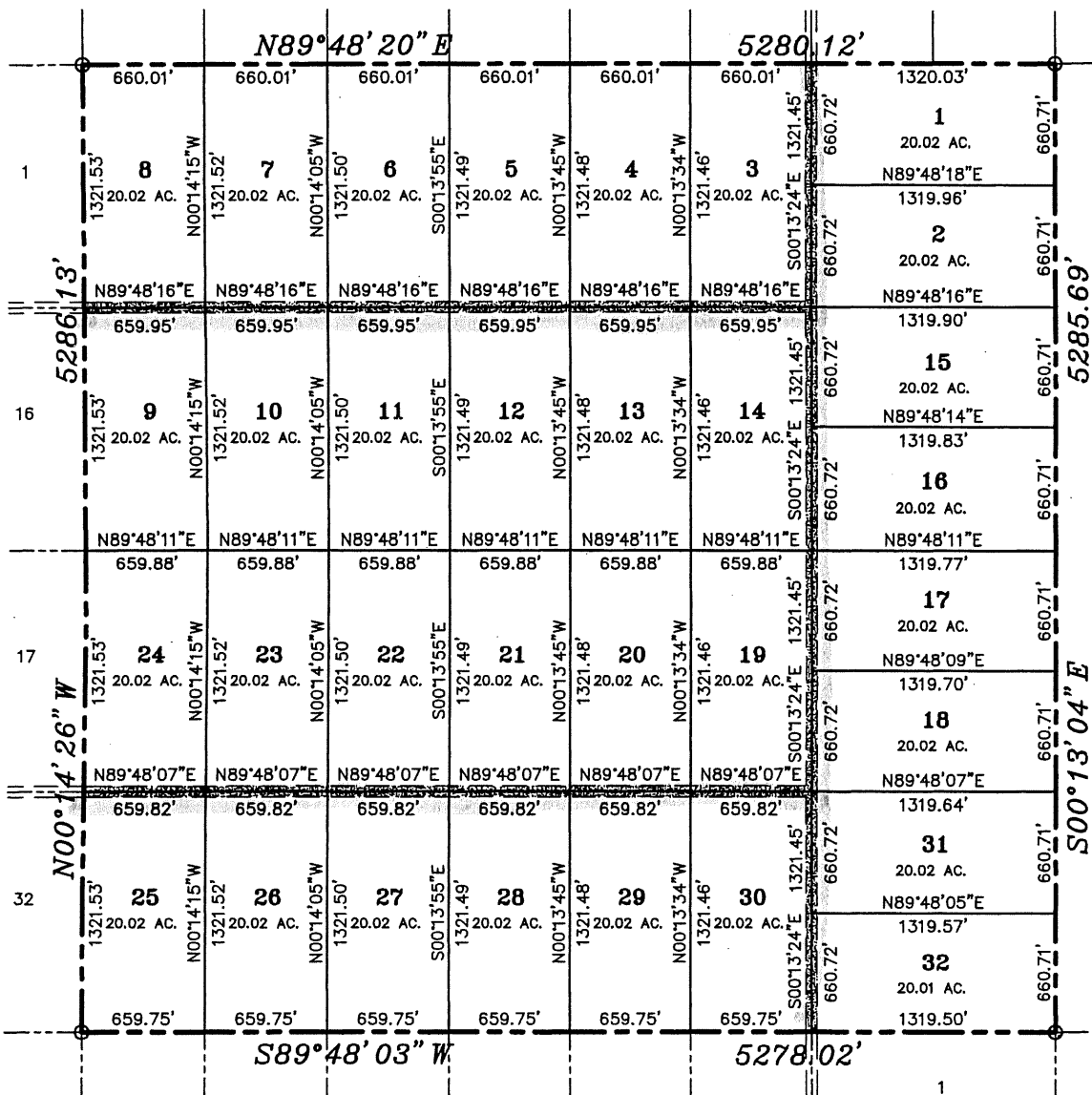

Section No. 7

32 24 25 26 27 28 29 30 31 25

Section No. 15



Section No. 13

Section No. 17

NOTES:

1. All exterior subdivision and Section corners are marked with a 5/8" rebar with cap stamped "LAND-MARK TX 4869 NM11402" unless otherwise noted.
2. All interior lot corners are marked with a 5/8" rebar with cap stamped "LAND-MARK TX 4869 NM11402" unless otherwise noted.
3. Bearings on this plat are based on True North.

~~RESERVED~~ PROPOSED ROAD AND DECICATION OF ACCESS & UTILITY EASEMENTS.



1" = 1000'

Graphic Scale

I hereby certify that the foregoing plat of survey was prepared from records and field notes of an actual survey performed under my direction showing all recorded and visible easements, stock tanks, corrals and water wells and is correct to the best of my knowledge and belief.

[Signature]
Larry L. Drewes, R.P.L.S.
Texas 4869 N.M. 11402

SUNSET RANCHES
UNIT 608

BEING SECTION 14, BLOCK 38,
PUBLIC SCHOOL LAND
HUDSPETH COUNTY, TEXAS

CONTAINING 640.603 ACRES±

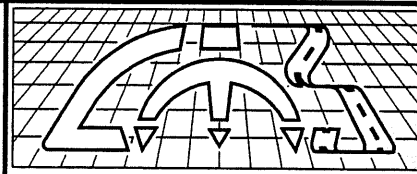

Land-Mark Professional
Surveying, Inc.

1420 Bessemer Drive, Suite 'A'
El Paso, Texas 79936

(915) 598-1300

email: Larry@Land-marksurvey.com

"Serving Texas, New Mexico
and Arizona"

Job No. 05-10-22039

Scale: 1" = 1000'

Date: NOVEMBER 15, 2005.