

LEGAL DESCRIPTION

TRACT 3

A tract of land in the E/2 of Section 36, Township 10 North, Range 8 East, Okfuskee County, Oklahoma, more particularly described as follows:

Commencing at the Northeast corner of the E/2 of said Section 36;
 Thence $S 00^{\circ}37'08'' W$ along the East line thereof a distance of 673.10 feet to the Point of Beginning;
 Thence continuing along said East line $S 00^{\circ}37'08'' W$ a distance of 329.96 feet;
 Thence $N 89^{\circ}28'59'' W$ a distance of 705.72 feet;
 Thence $N 00^{\circ}37'58'' E$ a distance of 329.96 feet;
 Thence $S 89^{\circ}28'59'' E$ a distance of 705.64 feet to the Point of Beginning;
 SUBJECT TO any Highway rights-of-way and/or easements;
 Said tract containing 5.35 acres, more or less.

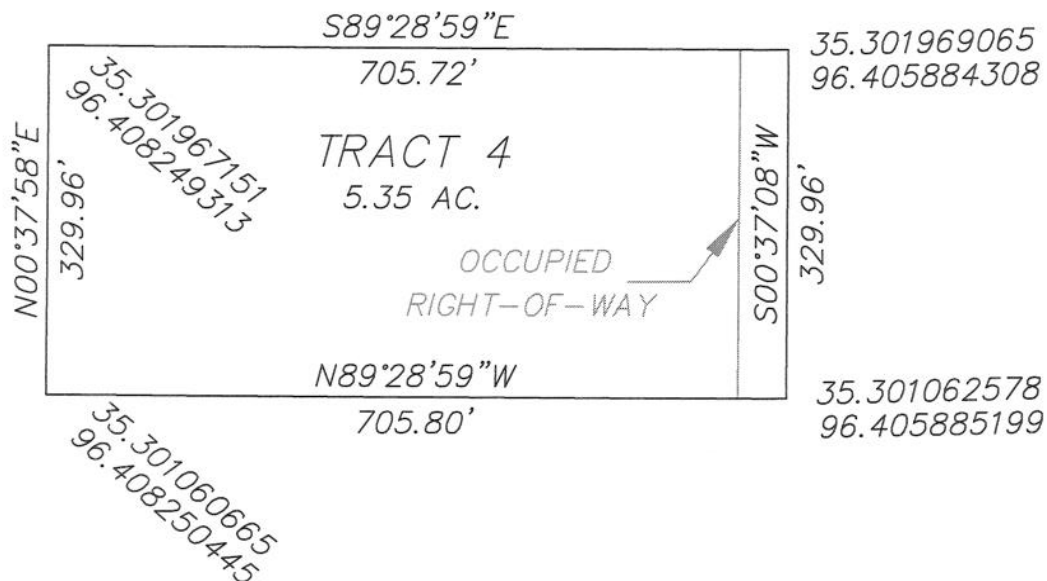

LEGAL DESCRIPTION

TRACT 4

A tract of land in the E/2 of Section 36, Township 10 North, Range 8 East, Okfuskee County, Oklahoma, more particularly described as follows:

Commencing at the Northeast corner of the E/2 of said Section 36;
 Thence S 00°37'08" W along the East line thereof a distance of 1003.06 feet to the Point of Beginning;
 Thence continuing along said East line S 00°37'08" W a distance of 329.96 feet;
 Thence N 89°28'59" W a distance of 705.80 feet;
 Thence N 00°37'58" E a distance of 329.96 feet;
 Thence S 89°28'59" E a distance of 705.72 feet to the Point of Beginning;
 SUBJECT TO any Highway rights-of-way and/or easements;
 Said tract containing 5.35 acres, more or less.