

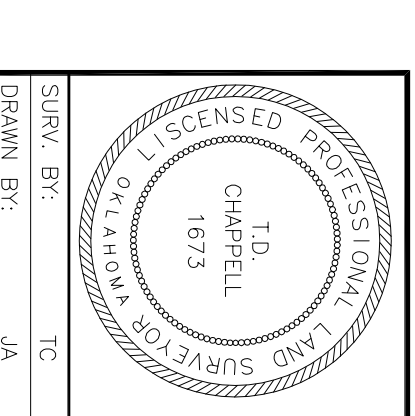

POINT	NORTHING	EASTING
751	481556.21	2731888.94
814	483405.75	272973.25
828	482944.52	2729463.37
832	482847.93	2729379.24
844	482400.20	2729602.37
854	482537.22	2729987.81
862	482633.55	2730313.72
880	482477.35	2731618.63
1179	481515.97	2729250.92
1579	481532.27	2730319.38
1580	481550.31	2731501.67
1589	481544.37	2731112.69
1590	481959.62	2729239.05
1591	481965.32	2729612.69
1592	481971.25	2730001.24
1593	481976.25	2730329.32
1594	481980.07	2730579.22
1595	482043.52	2730645.50
1596	482282.31	2731095.17
1597	482560.84	2731865.08
1598	482571.61	2731280.87
1599	482551.29	2730921.34
1600	482656.24	2730630.96
1602	483964.52	2730305.66
1603	483427.34	2731844.51
1604	483424.47	2731596.35
1605	483420.37	2731240.72
1606	483416.45	2730900.80
1607	483413.13	2730612.99
1608	483409.46	2730295.30
1609	483396.84	2729200.60

LINE #	LENGTH	DIRECTION	LINE #	LENGTH	DIRECTION	LINE #	LENGTH	DIRECTION
L147	27.25'	N79°21'50"E	L226	64.44'	N51°31'29"E	L186	154.06'	S81°42'05"W
L146	43.33'	N71°16'14"E	L225	19.72'	N48°10'55"E	L185	96.70'	S83°54'33"W
L145	67.16'	N79°22'16"E	L224	16.14'	N62°23'06"E	L184	41.43'	N88°57'46"W
L144	53.75'	N68°06'39"E	L223	67.55'	N57°40'00"E	L183	28.68'	N71°34'36"W
L143	37.82'	N63°53'49"E	L222	47.36'	N49°44'39"E	L182	92.18'	N71°34'36"W
L142	32.50'	N61°33'39"E	L221	68.52'	N35°23'40"E	L181	122.82'	N55°45'32"W
L141	32.88'	N35°38'42"E	L220	45.91'	N32°22'18"E	L180	15.68'	N71°09'08"W
L140	30.18'	N63°35'31"E	L219	33.82'	N54°43'55"E	L179	86.56'	N88°54'51"W
L139	77.76'	N69°42'44"E	L218	37.58'	N41°37'09"E	L178	37.38'	N88°54'51"W
L138	72.99'	N74°05'42"E	L217	43.66'	N54°59'21"E	L177	78.72'	S83°53'51"W
L137	45.25'	N76°31'15"E	L216	24.14'	N40°17'49"E	L176	62.73'	S89°35'33"W
L136	96.81'	N22°20'15"E	L215	26.22'	N17°17'48"E	L175	55.26'	N83°16'09"W
L135	38.16'	N78°50'13"E	L214	70.02'	N01°39'25"W	L174	97.49'	S83°24'25"W
L134	25.33'	N72°28'18"E	L213	125.29'	N05°03'53"W	L173	20.86'	S88°42'35"W
L133	104.63'	N70°55'52"E	L212	66.22'	N08°26'50"W	L172	20.86'	S88°42'35"W
L132	42.05'	N63°25'30"E	L211	32.96'	N26°58'56"W	L171	38.52'	S73°22'49"W
L131	42.05'	N63°25'30"E	L210	46.11'	N38°52'45"W	L170	42.37'	S84°22'59"W
L130	111.72'	N62°37'50"E	L209	27.61'	N63°02'39"W	L169	51.31'	N76°06'28"W
L129	120.25'	N65°11'17"E	L208	25.98'	N74°10'31"W	L168	127.70'	N60°25'49"W
L128	45.45'	N76°08'45"E	L207	20.29'	N65°28'30"W	L167	47.16'	N61°27'08"W
L127	192.28'	N66°05'21"E	L206	20.01'	N67°34'40"W	L166	60.26'	N71°29'39"W
L126	71.65'	N66°05'21"E	L205	39.33'	N37°01'04"W	L165	28.20'	N02°33'36"E
L125	24.46'	N61°12'40"E	L204	48.95'	N25°49'13"W	L164	25.76'	N32°19'27"W
L124	24.46'	N61°12'40"E	L203	28.78'	N69°06'29"W	L163	40.32'	N27°34'43"W
L123	49.83'	N64°34'44"W	L202	40.42'	S88°20'13"W	L162	38.20'	N19°39'43"W
L122	67.73'	N61°32'31"W	L201	26.89'	S55°33'28"W	L161	19.81'	N07°39'31"W
L121	43.04'	N28°51'03"W	L200	35.93'	S57°27'32"W	L160	59.34'	N02°26'26"E
L120	56.46'	N51°10'25"E	L199	68.17'	S40°26'39"W	L159	102.41'	N03°36'38"E
L119	79.88'	N48°09'48"E	L198	47.10'	S52°09'30"W	L158	77.67'	N04°57'42"W
L118	38.60'	N61°59'28"E	L197	90.33'	S79°44'15"W	L157	97.40'	N01°11'19"W
L117	50.69'	N57°07'28"E	L196	35.95'	N86°02'14"W	L156	91.26'	N05°14'49"W
L116	138.43'	N50°47'21"E	L195	44.31'	N76°02'38"W	L155	31.05'	N01°29'15"W
L115	129.82'	N55°59'17"E	L194	47.02'	S86°32'57"W	L154	29.54'	N27°16'30"E
L114	2.63'	N37°36'01"E	L193	40.36'	S57°50'51"W	L153	30.74'	N20°28'55"E
L232	20.58'	N8°32'57"E	L192	77.47'	S59°35'53"W	L152	58.96'	N11°16'35"E
L231	60.63'	N41°20'10"E	L191	47.71'	S63°16'57"W	L151	60.29'	N15°40'39"E
L230	45.45'	N88°16'42"E	L190	70.22'	S70°55'06"W	L150	42.16'	N26°38'54"E
L229	39.81'	N61°59'14"E	L189	29.28'	S89°44'19"W	L149	50.47'	N38°51'38"E
L228	98.84'	N53°27'19"E	L188	45.93'	N81°21'14"W	L148	107.68'	N40°39'14"E
L227	67.80'	N44°35'40"E	L187	41.31'	N87°14'29"W			

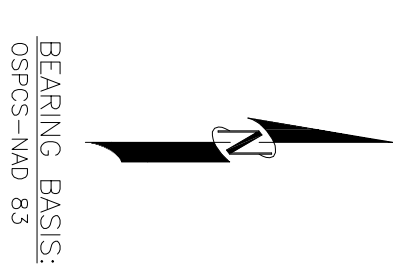
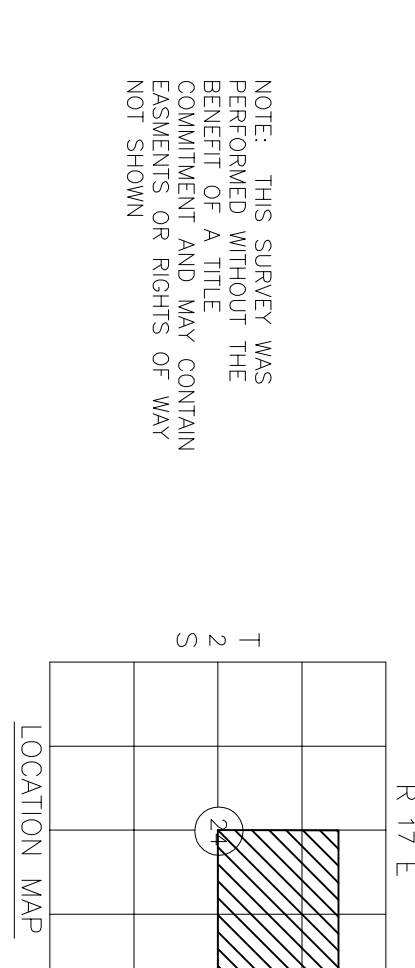

CERTIFICATE OF SURVEY

I hereby certify that on MARCH 26, 2015, that a survey was made under my supervision of the property described above and that the above plat is a true and correct representation of said survey. I also certify that this plat meets the Oklahoma Minimum Standards for the practice of Land Surveying as adopted by the Oklahoma State Board of Registration for Professional Engineers and Land Surveyors.

T.D. Chappell, Oklahoma Licensed Professional Land Surveyor No. 1673

CHAPPELL LAND SURVEYING, PC
P.O. Box 661, Hays, OK 74741 (800) 556-6668
Certification of Authorization No. 2022, Exp. June 30, 2019

DATE: 3-26-15
SCALE: 1"=200'
SHEET: 1 OF 1

BEARING BASIS:
COMPS-NAOD 83

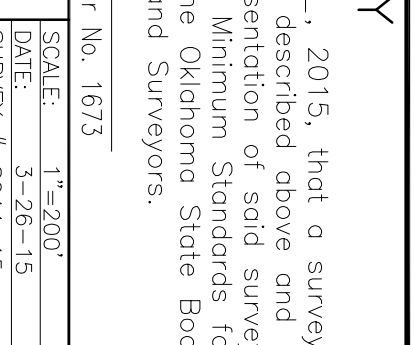

NOTE: THIS SURVEY WAS MADE UNDER MY SUPERVISION AND IS THE PROPERTY OF A TITLE COMPANY. IT DOES NOT REPRESENT THE COMMITMENT AND MAY CONTAIN DISCREPANCIES OR RIGHTS OF WAY NOT SHOWN.