

# LOT PLAN

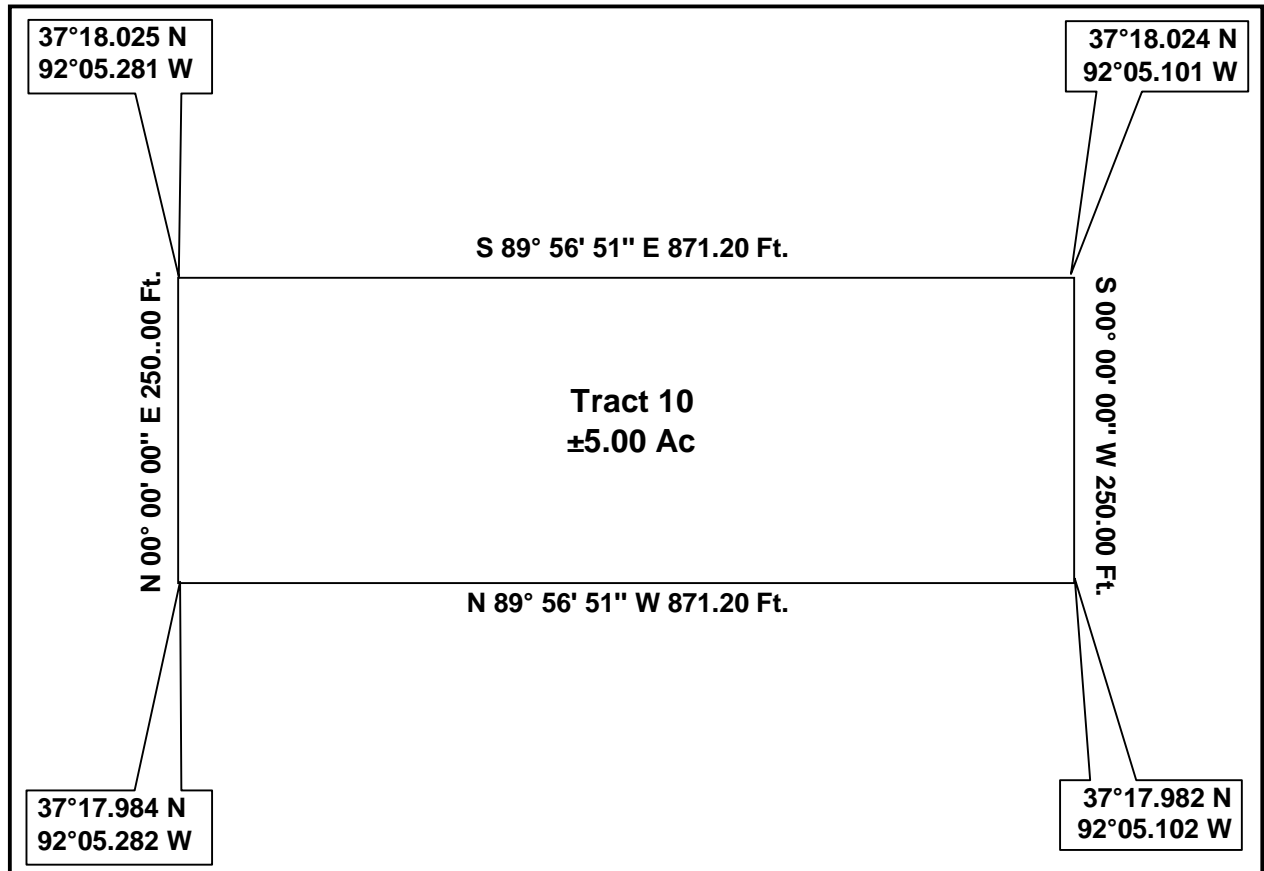

Being a tract of land out of a ±175.60 acre tract of land, known as Whispering Oaks Ranch, lying in all of the South Half of Lot 2 and the West Half of the South Half of Lot 1 of the Northwest Quarter, and all of Lot 2 of the Southwest Quarter, in Section 18, Township 30 North, Range 10 West of the 5<sup>TH</sup> PM, Texas County, Missouri.

GPS Coordinates presented here are in the Universal Transverse Mercator (UTM) Zone 15 N coordinate system using the North America Datum for 1983 (NAD83).

**Note** that these coordinates are based upon the best data we have accumulated, **but are not exact**. This information is for the purpose of locating your property only. Prior to building a fence or any structures on your land, you should contact a state licensed surveyor to mark the exact corners of your property.