

LOT PLAN

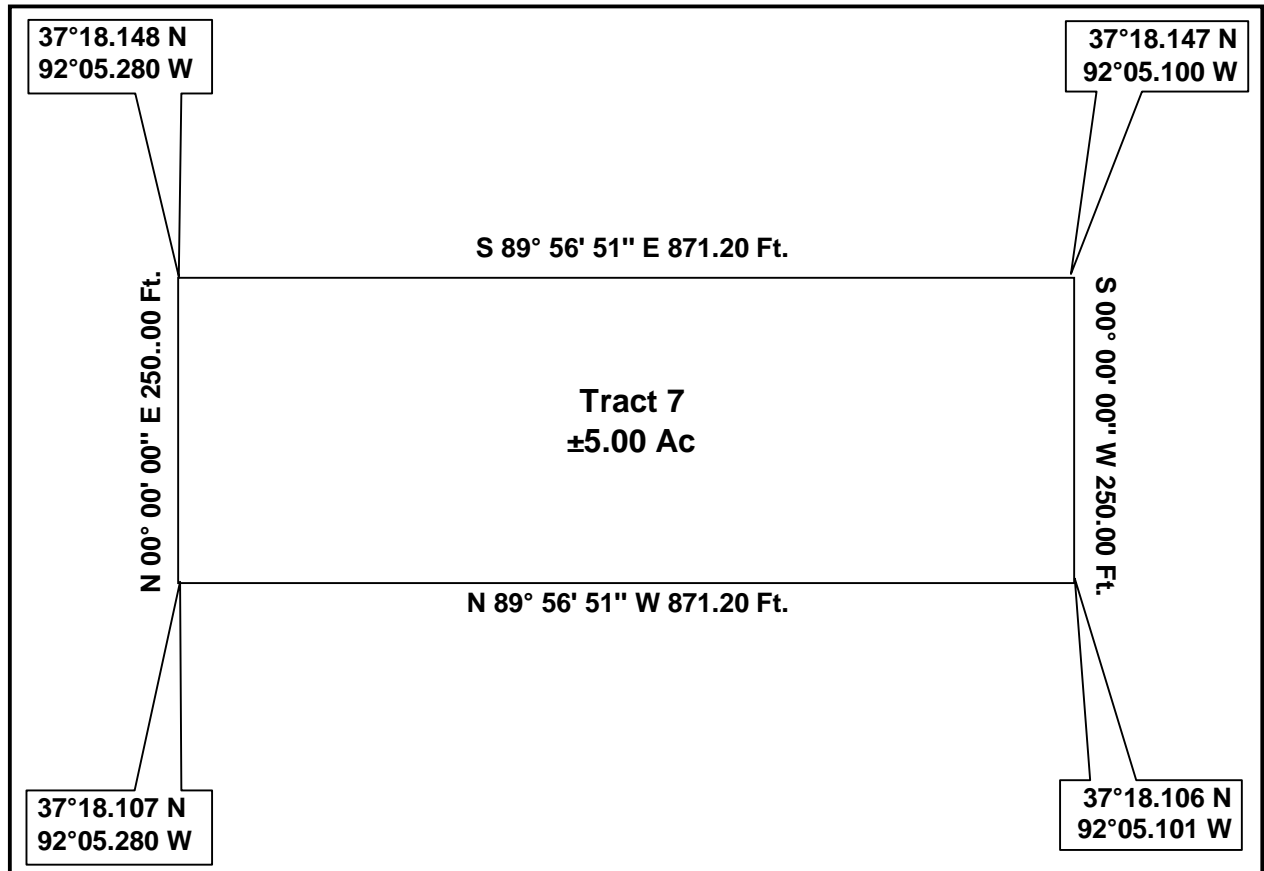

Being a tract of land out of a ±175.60 acre tract of land, known as Whispering Oaks Ranch, lying in all of the South Half of Lot 2 and the West Half of the South Half of Lot 1 of the Northwest Quarter, and all of Lot 2 of the Southwest Quarter, in Section 18, Township 30 North, Range 10 West of the 5TH PM, Texas County, Missouri.

GPS Coordinates presented here are in the Universal Transverse Mercator (UTM) Zone 15 N coordinate system using the North America Datum for 1983 (NAD83).

Note that these coordinates are based upon the best data we have accumulated, **but are not exact**. This information is for the purpose of locating your property only. Prior to building a fence or any structures on your land, you should contact a state licensed surveyor to mark the exact corners of your property.